FuturisticLearning

Company Profile

FuturisticLearning.com

About
Company

Futuristic Learning is a gateway to transformative growth, offering a variety of courses designed to enhance learning abilities, cognitive skills, personal development, and exploration of the quantum realm. Our mission is to empower teams from institutes, corporations, and individuals to unlock their full potential in all areas of life.

We offer in-person, online, and on-site courses to corporate entities, military organizations, government agencies, and educational institutions, covering all levels of management and leadership positions.

Your Gateway to Mastering Your Full Potential!

Our Achievements

6
Guinness World Records
in the field of Memory

3
World Champion Titles
Memory, Mind Mapping and Speed-Reading

1
Brain of the Year Award
by UK's Brain Trust

3
Lifetime Achievement Awards
by President Joe Biden, U.S.A. for Humanitarian Work

3
Time Elected Council Member
Town of Herndon U.S.A.

3
Youth Excellence Awards
by Prime Minister of Pakistan

3
Pride of Pakistan Awards by ISPR
Pakistan Armed Forces

1
Sitara-e-Imtiaz Award
One of Pakistan's Highest Civil Honors

3
Avicenna Awards
Ibn Sina U.K.

1
UAE Golden Residency
for Outstanding Achievements

1
Foreign Minister's Honors List
Overseas Pakistani Leader Under 40

11
Presidential Awards
for Humanitarian Work

2
Members of Prime Minister's
National Youth Council

5
Books
Digital and Printed

69
Medals &Trophies won in competitions
involving participants from 40+ countries

Our
Legacy

At Futuristic Learning, our mission extends beyond simply imparting knowledge; we are committed to transforming lives and establishing new paradigms of intellectual achievement.

Our legacy includes coaching individuals who have become World Champions in mind sports. Our trainees have earned prestigious titles such as World Memory Champion, World Speed Reading Champion, Junior World Mind Mapping Champion, French Mind Mapping Champion, and UK Speed Reading Champion, among others.

We also specialize in training for memory-based Guinness World Records, with our trainees currently holding six Guinness World Records.

Our courses are available globally, with offices in the United States of America and Pakistan and expanding to other countries soon.

A few of Our Clients

- Express Care Inc. U.S.A.
- Alam Commercial Enterprise Inc.
- Pakistan Council of Scientific & Industrial Research (Ministry of Science & Technology)
- Pakistan Army's Command & Staff College, Quetta
- Pakistan Military Academy Kakul, Abbottabad
- NUST Pakistan Military College of Signals
- Imtiaz Chain of Supermarkets
- Jinnah Postgraduate Medical Center
- The Institute of Business Management
- Iqra University
- Greenwich University
- National Engineering Services Pakistan Ltd.
- IBL Operations
- Express Realty USA LLC
- Engro Fertilizer Renowned Fertilizer Industry
- Pakistan Army HQ 1 Corps Mangla, Kharian & Gujranwala
- Federation of Pakistan Chamber of Commerce & Industry
- Sindh Engro Coal Mining Company, Tharparkar
- Dr. Ziauddin Hospitals and University
- Dolmen Mall
- Indus Valley School of Art & Architecture
- The Institution of Engineers Pakistan
- DHA Degree College For Women
- Karachi School of Business & Leadership
- Pakistan Air Force, Karachi
- Oula in Cooperation with Kantar

Super-Learning

Initiated as research in 2003 and publicly launched in 2018, Super-Learning is a set of courses designed to dramatically speed up the process of acquiring knowledge. By tapping into and polishing the natural abilities of the human brain to process information faster, Super-Learning removes the struggle and quickens any learning process.

In the corporate sector, Super-Learning streamlines and accelerates the process of acquiring and implementing new information. By enabling teams to utilize their full cognitive potential, it enhances productivity and innovation, leading to greater team and business success.

In academic settings, Super-Learning condenses a 12-year curriculum into just 2-3 years, eliminating the need for rote learning and reducing the time and resources typically required. With the right learning tools, the human brain can achieve in a fraction of the time what would otherwise take years.

Book

Mastering Memory
by Emma Alam and Sania Alam

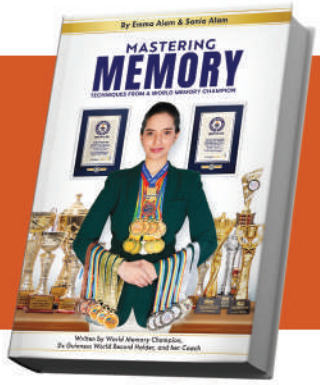

Available on amazon

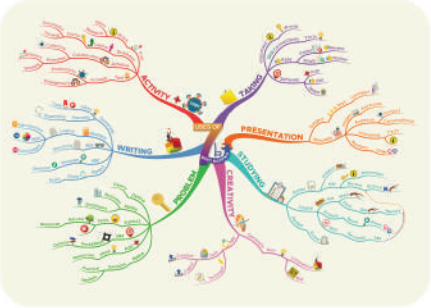

Mind Mapping

Course

Mind Mapping, available in English, Urdu, and Arabic, is the Swiss Army Knife for students and professionals. Enhance learning and more, inspired by Leonardo Da Vinci and used globally by Fortune 500 companies.

Memory Skills

Course

Enhance your memory to its fullest in our course, covering everything from exam content to business details and more. In an age where AI thrives, a powerful memory remains an irreplaceable human skill.

Speed-Reading
Course

Enhance your reading speed and comprehension with our Speed Reading Course, tailored for the fast-paced modern world. Ideal for students and professionals, it's crafted to help you process and retain information more effectively.

Visionary Thinking
Course

Unlock your creativity and cultivate innovative thinking to enhance your decision-making skills and foster smarter, more creative solutions.

Math-Genius
Course

Become a Math Genius & Learn to take-in numbers at lightning speed and process the calculation within no time!

How to Study Smarter
Course

Unlock your full potential with our mind mapping course, designed to enhance your learning, retention, and exam performance. Whether you're advancing in your career or tackling academic challenges, this course will boost your cognitive efficiency and set you up for success.

Time Management & Productivity Hacks
Course

This course reframes time management as managing your energy and attention, guiding you from feeling "busy but drained" to being focused, in control, and productive by using routines that fit your life and priorities you can trust.

Memory Athlete

Course

Master the techniques to become a World Memory Champion. This course is exclusively designed for individuals aiming to compete in National and World Memory Championships.

Self-Management

Initiated as research in 2005 and publicly launched in 2009, our Self Management Courses are designed to improve the overall quality of life and enhance well-being. These courses aim to harmonize all aspects of life, including mental and emotional stability, relationships, robust physical health, and financial well-being.

The scientifically backed, non-conventional techniques empower you to lead a struggle-free, emotionally sound, and balanced life, both personally and professionally.

Book

Anger

Understand. Transform. & Rise Above Your Anger

by Shehla Mazhar and Sania Alam

Self-Management

Beginners Level - Course

Discover Self-Management, a balanced approach to life's demands. This course enhances mental, emotional, financial, and relational well-being, reducing stress for a joyful and productive life. Your wellbeing is YOUR RESPONSIBILITY. Learn the important techniques of Self-Management!

Self-Management

Advance Level - Course

The Advanced Level of Self-Management is about understanding the journey from who we are to who we have become and shifting from struggle to ease. In this course, we dive into the true essence of relationships, recognizing that our external relationships are reflections of the relationship we have with ourselves. This transformative journey includes connecting with the Earth's energies to heal our lives and achieving a state of thoughtlessness, empowering us to manifest everything we desire.

Healing: A Natural Process

Regenerate Yourself Physically, Mentally and Emotionally - Course

Imagine finding the strength to heal from the deepest wounds, whether they are mental, emotional, or physical. This course, guided by the incredible Shomie Alam, a last-stage cancer survivor, will show you that no matter how dark or difficult your journey has been, there is always a path back to the light. Shomie's story is a testament to the resilience of the human spirit, and through this course, she will empower you to reclaim your life and rewrite your story, proving that no place is too dark to come back from.

**Please note that we are not medical doctors, and this course does not provide medical advice.*

Experience Joyful Relationships

Build Strong Relationships through Inner Work - Course

We are surrounded by relationships, and it all begins with the most important one: the relationship with yourself. Just like any living thing, relationships need proper nourishment to thrive; otherwise, they begin to wither. This course teaches you how to transform ordinary relationships into extraordinary, joyous connections. Often, when we try to fix or improve relationships, we start by focusing on others. However, this course addresses the root cause and starts from where it truly matters - YOU.

Live a Prosperous Life

Re-script Your Attitude Towards Wealth - Course

In this course, you will learn to live each day to the fullest, free from financial worries. Discover how to align yourself with the energies of prosperity, because while financial abundance isn't everything, it is a significant part of living a balanced, fulfilling life.

Having Success is Your Goal

Course

Success isn't just about achieving financial gain; it's about experiencing true fulfillment from what you are successful at. While money can be one measure, real success is about reaching your goals and targets in a way that feels meaningful to you. Through this course learn to allow yourself to welcome fulfillment easily, so you can fully experience success in all its forms.

Thrive for Your Mental and Emotional Well-being

Build Rock-Solid Mental & Emotional Resilience - Course

Mental and emotional health are just as important as physical health. Learn to achieve a perfect balance between mental clarity and robust joyfulness amidst the constant demands of life. Through this course, gain the ability to maintain an unshakeable, positive state of mind and heart.

**Please note that we are not medical doctors, and this course does not provide medical advice.*

Quantumnaire

Merging the Quantum Intelligence of the Universe with Human Intelligence

The Quantum Intelligence that Powers the Entire Universe

Backed by over 40 years of collective research, our Quantumnaire courses offer a deep dive into the realm of high-level consciousness. These courses explore the extraordinary potential of the human being, tapping into the quantum realm to transcend the ordinary and connect with the source of all.

Level 1

Online Course

Story of Human Intelligence and Quantum Intelligence

Learn about the Physical and Quantum Realm

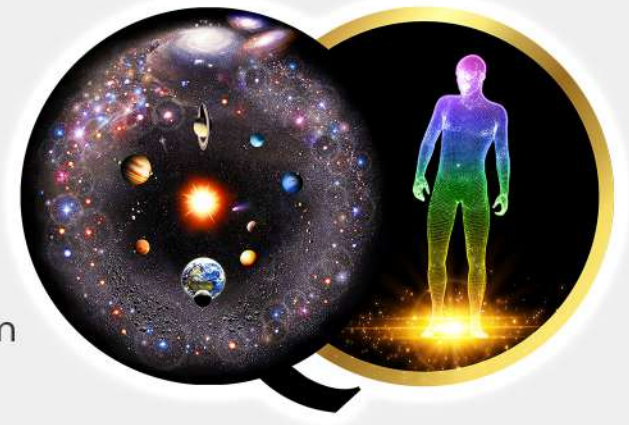

Level 2 - A Clarity Project

Short Quantumnaire Online Workshops

Pre-requisite: Level 1

Generate Coherence & Love

Shift from Cold Relationships to Cordial Relationships

Generate Prosperity

Shift from Scarcity Consciousness to Abundance Consciousness

Generate an Event

Shift from Undesired Situation to Desired Experience

Generate Robust Health & Fitness

Shift from Apathy (Average Person) to Enthusiast (Robust Person)

Generate Revenue & Resources
Shift from Loss (in Business)
to Profit (in Business)

Generate Wellness
Shift from Illness to Health

Invent a Successful You
Shift from an Unsuccessful You
to a Successful You

Optimize Brain Intelligence
Shift from Conventional Learning to
Super-Learning

Level 3 - A Clarity Project

7-Day Extended Quantumnaire Live Workshop
Pre-requisite: Level 1 and Books

Part 1:
Establish Connection with
Quantum Intelligence of the Universe

Shift from Disconnectedness
to All-Inclusiveness
(Metaphysical, Spiritual)

Part 2:
Participate in the Process of Life
on Planet Earth

Become a Quantumnaire
(100% Life-Centric)

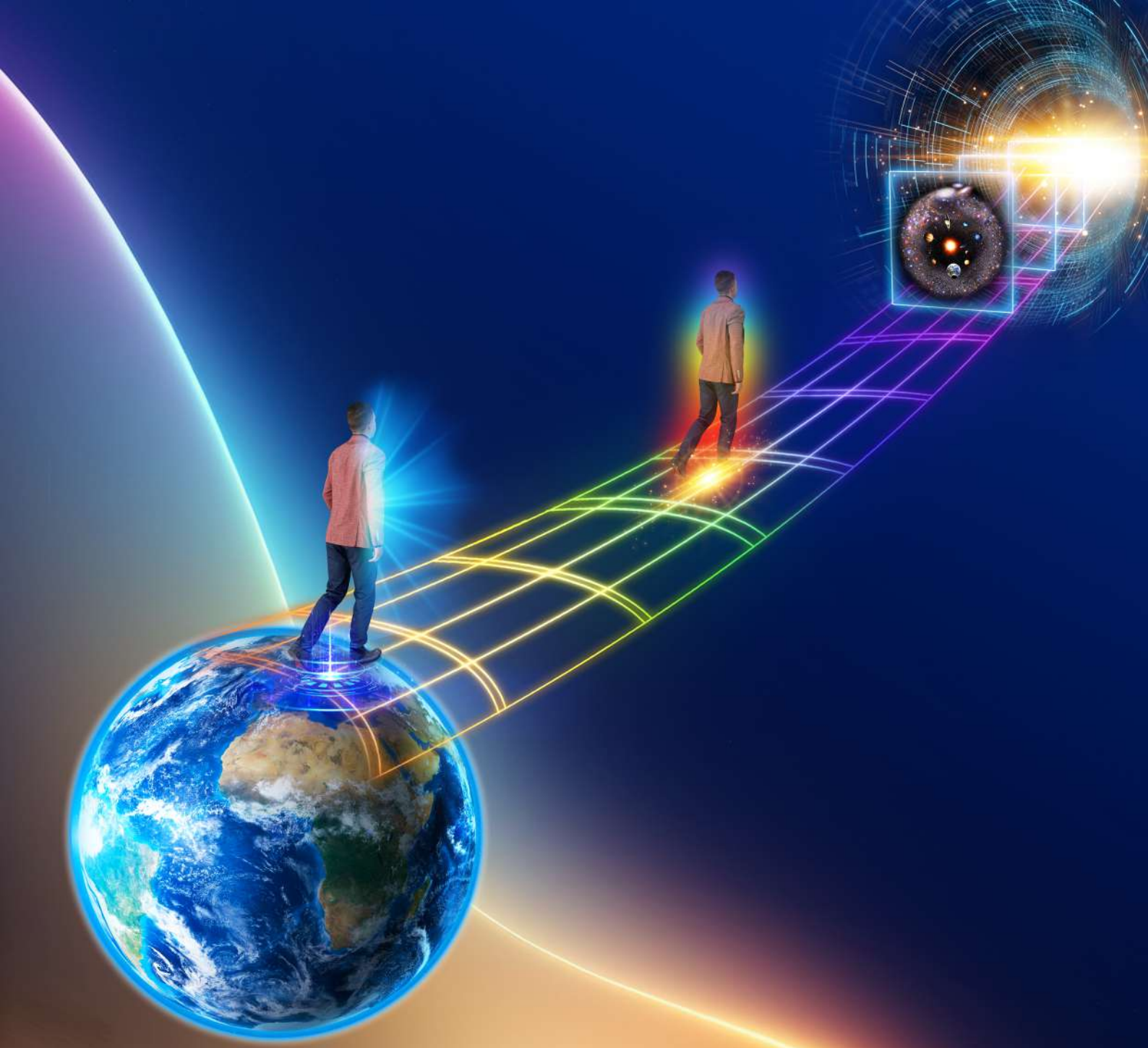

Level 4 - A Clarity Project

Conclusion: 7-Day Final and Ultimate Quantumnaire Live Workshop

Pre-requisite: Level 1 and Level 3

Go Beyond Quantum Intelligence of the Universe and Participate in the Creation Process of Absolute Intelligence

Merge with the Absolute Intelligence

A few of

Our Media Appearance

USA TODAY · BBC NEWS · HELLO! · ARAB NEWS · Deutsche Welle

CBS NEWS · abc NEWS · THE EXPRESS TRIBUNE · People · FOX NEWS channel

نیوز · SAMAA · بول · ARY NEWS · 92 NEWS HD PLUS · DAWN نیوز · HUM

Health TV · PTV global · PTV world · news one · GTV NETWORK · ABN NEWS · NEWS · Aplus · TV ONE · EXPRESS news · CAPITAL TV · Atv

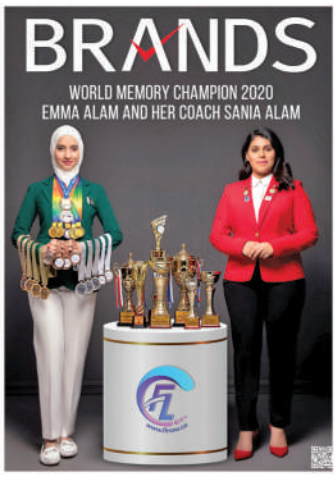

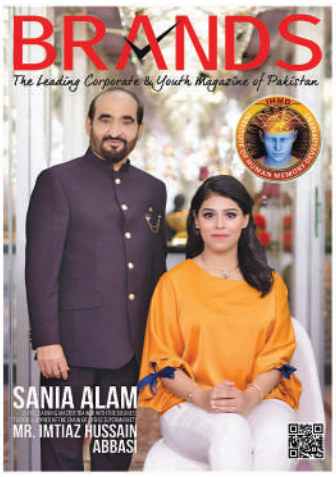

More than 700 people showing their Mind Maps at the Mind Mapping Workshop

Sania Alam's Exclusive Working Lunch with Honorable Ambassadors
at the Dutch Ambassador's Residence, Islamabad

Sania Alam presenting Speed Reading Lecture to 1,000
Officers and Gentlemen Cadets at the Pakistan Military Academy
(Only 1/3 of the audience in view)

Sania Alam presenting Speed Reading Lecture to 400+ officers
at the prestigious Command and Staff College, Quetta

Sania Alam conducting a Mind Mapping workshop for 400 officer cadets at the **Military College of Signals, NUST, Rawalpindi.**

Milestone Statistics

745,026
Individuals Trained in Self-Management

121,034
Individuals Trained in Super-Learning

65
Large Corporations Trained

40
Countries Reached

6
Guinness World Records

69
Medals and Trophies

106
Awards

576,890
Free Trainings Conducted

Copyright © 2026 by Futuristic Learning

All rights reserved.

This book may not be reproduced, copied or stored in any way for commercial or non-commercial use. For usage of any part of this book an express prior written permission must be obtained from Futuristic Learning.

The information contained in this book is intended to be educational. The author and the producers of this book are in no way liable for any use or misuse of the information.

For more information about this book please contact Futuristic Learning.

LIKE. FOLLOW. SHARE.

FuturisticLearning.com

@FuturisticLearn
@FuturisticLearningNow
@FuturisticLearning
@FuturisticLearn
@FuturisticLearningUSA
@FuturisticLearning

HEAD OFFICE
United States of America

Futuristic Learning
+1-202-989-9739
info@futuristiclearning.com
Suite #100
12020 Sunrise Valley Drive
Reston, VA 20191
United States of America

REGIONAL OFFICE
Pakistan

Futuristic Super Learning Pvt. Ltd.
+92-300-0044841
info@futuristiclearning.com
Suite No. 1, 1st Floor
107-C, 3rd Zulfiqar Street
Phase 8 DHA
Karachi, Sindh 75500
Pakistan

REGIONAL OFFICE
UAE

Futuristic Learning
FZ-LLC
United Arab Emirates